

BUILDING INVENTORY SHEET

AREA

7

Specifics

*Address: 28 Depot Square

Longitude:

Latitude:

1806 Name: N/A

*1841 Name: Depot

1892 Name: Depot

Current Owner: stanwood Brown

Original Owner: Boston and Maine Railroad

Date Built: 1840

*Existing: Yes

Use

*Current Use: Retail

*Historic Use: Train station

Architectural Information

*Architectural Style: Other

Architect/Builder:

Alterations: Completely remodeled for commercial operations

Moved: Yes

Date: 1900



Photograph: Digital

Date:

Time:

Exterior Specifics

Foundation: Unknown

*Exterior Wall Material: Wooden Clapboards

Roofing: Asphalt Shingles

Chimney: Other

Location of Chimney: Ridge off-center

Stories: One

Door Location: Other

Windows: Modern

Replaced?: Yes

Property

*Landscape Features: Commercial parking/ railtrack

Approximate Acreage: Less than 1

*Exterior Buildings: N/A

Comments

The depot was built in 1840 near the intersection of Exeter Rd. and Lafayette Rd. It was moved to the present location in 1900. It was completely renovated in 1942 and was used as a train station until the end of passenger traffic in 1963. It has since been turned into commercial and retail facilities.

Form Recorded By

Name: E. Aykroyd

Organization: Hampton Heritage Commission

Date: 8.31.03

28 Depot



A view of the old train station from the tracks looking northeast.



A view of the old train station from the tracks looking southeast.

28 Depot

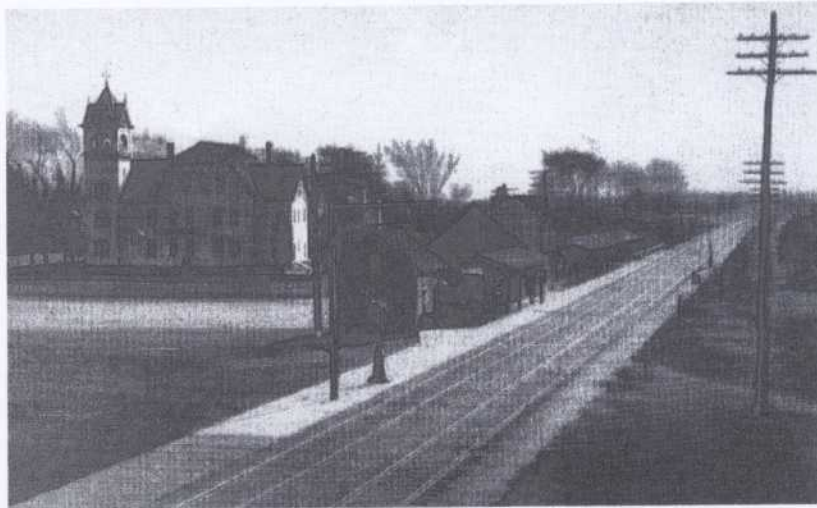

A view of the train station looking southeast in the early 1900's. Taken from *Hampton and Hampton Beach* by William H. Teschek.

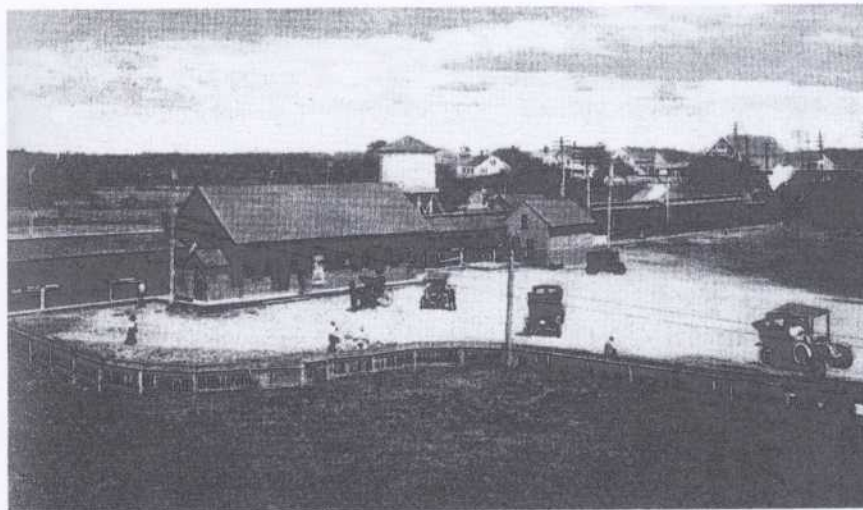

A view of the train station looking northwest in the early 1900's. Taken from *Hampton and Hampton Beach* by William H. Teschek.